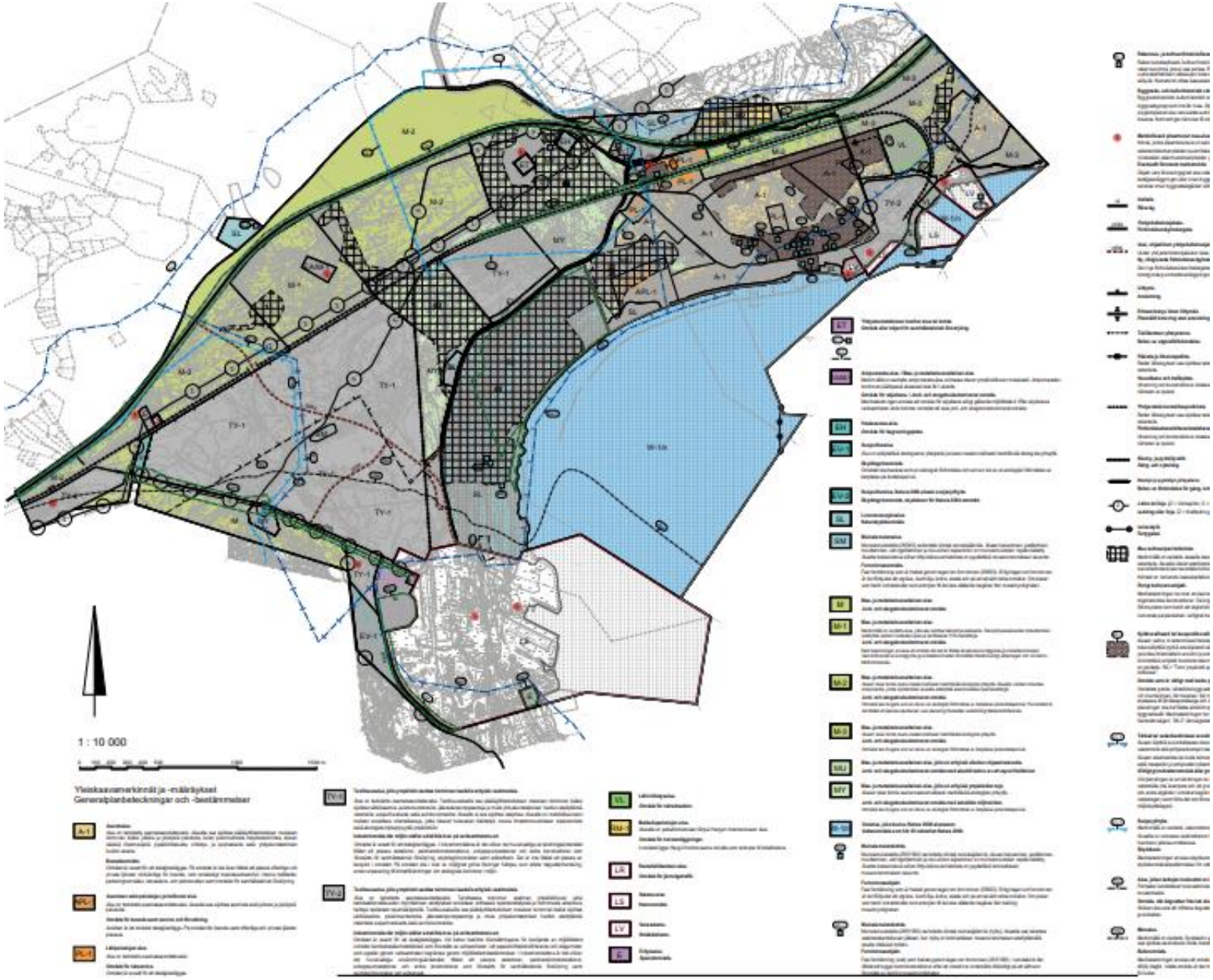Ote Koverharin ja Lappohjan alueen yleiskaavasta, KVO 10.4.2024